

ELECTRICAL NOTES:

- 1. CONNECT TO EXISTING UNSWITCHED RECEPTACLE CIRCUIT IN ROOM. PROVIDE SURFACE MOUNTED WIREMOLD TO MATCH EXISTING.
- 2. MOUNT J-BOX ABOVE SUSPENDED CEILING, PROVIDE TRANSITION FROM WIREMOLD TO EMT OR FLEX CONDUIT.
- 3. RELOCATE EXISTING RECEPTACLE TO NEW LOCATION AS SHOWN.
- 4. REMOVE EXISTING WIREMOLD AND REINSTALL AT NEW ELEVATION AS NOTED. RECONNECT TO EXISTING CIRCUIT. PROVIDE ADDITIONAL WIREMOLD RACEWAY AND ACCESSORIES AS REQUIRED. COORDINATE INSTALLATION WITH MECHANICAL CONTRACTOR.
- 5. CONNECT TO EXISTING OFFICE PANEL ON FIRST FLOOR VIA AIR CHASE. PROVIDE NEW 20 AMP, 1 POLE CIRCUIT BREAKER TO MATCH EXISTING TYPE. LABEL "SECOND FLOOR UNIVENTS."
- 6. ROUTE CONDUIT TIGHT TO PLASTER CEILING ABOVE SUSPENDED CEILING.
- 7. SECURELY FASTEN EXISTING EXIT SIGN OR LIGHT FIXTURE TO STRUCTURE.
- 8. 3/4" CONDUIT 2 #10 AND 2 #12 TO GYM PANEL, PROVIDE A 30 AMP, 2 POLE CIRCUIT BREAKER FOR AHU #1 AND A 20 AMP, 1 POLE CIRCUIT BREAKER FOR FAN #1. FIELD VERIFY CONDUIT ROUTING. INTERLOCK FAN WITH AHU.
- 9. REMOVE AND RAISE EXISTING WIREMOLD AND BATTERY PACK FIXTURE TO AVOID NEW MECHANICAL GRILLES, REINSTALL AND PROVIDE ADDITIONAL WIREMOLD AND ACCESSORIES AS REQUIRED. PROVIDE NEW CONDUCTORS.

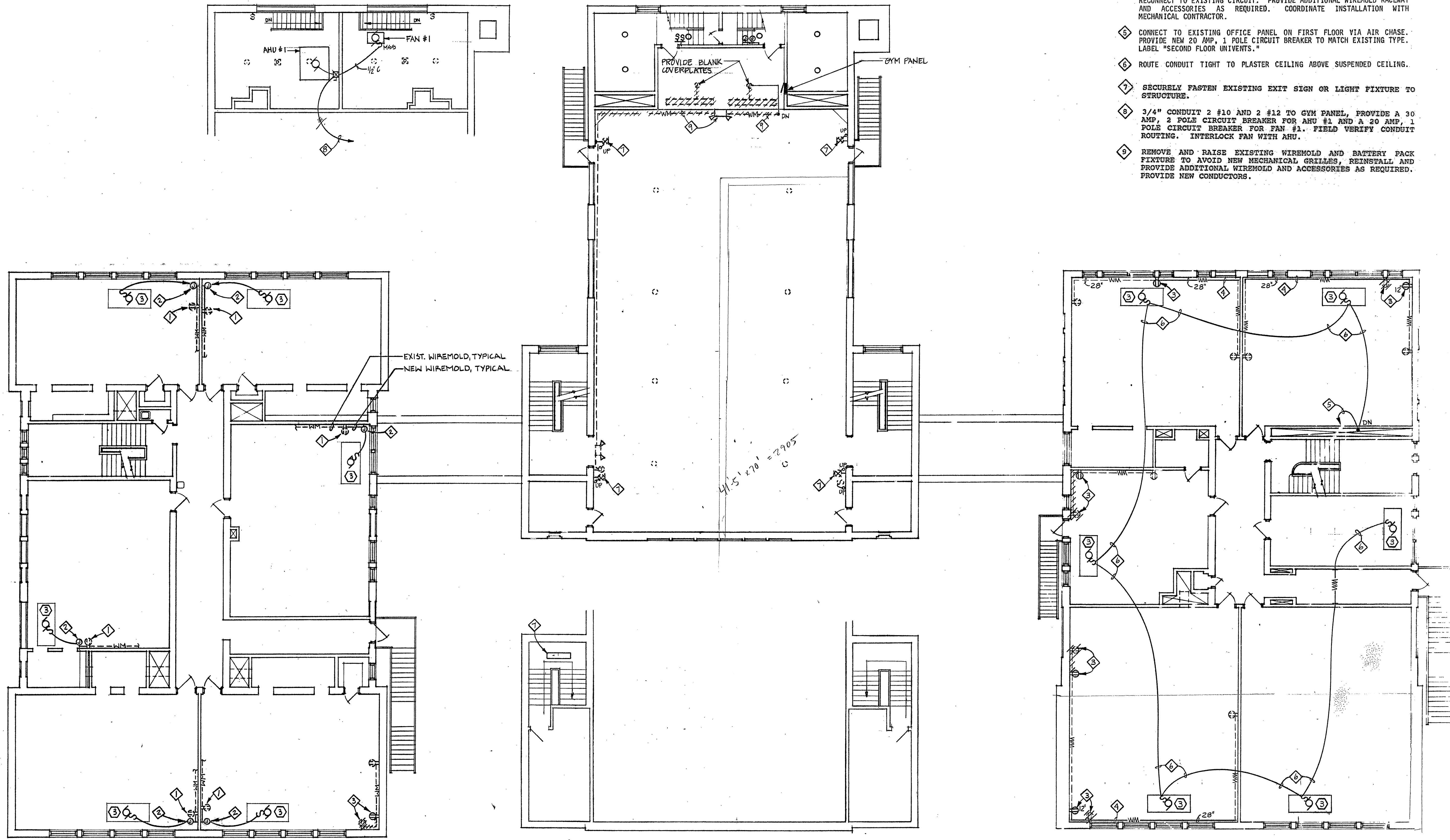

SECOND FLOOR PLAN
SCALE: 1/8"=1'-0" NORTH

NOTE: WORK INVOLVED IN PHASE 3 CONSTRUCTION IS LIMITED TO AREA SHOWN WITHIN CLOUD UNLESS INDICATED OTHERWISE IN SPECIFICATION OR NOTES

I hereby certify that this plan, specification, or report was prepared by me or under my direct supervision and that I am a duly Licensed Professional Engineer under the laws of the State of Minnesota.
Michael J. Kelly
 Lic. No. 1-19-88 Exp. No. 2/1/2

KASSON ELEMENTARY SCHOOL
HEATING RENOVATION PHASE 3
KASSON, MINNESOTA

DATE:	1-9-88
JOB NO.:	2979
DRAWN:	RAE
CHECKED:	GBW

sheet: **TSP** of 3
E3